

Appendix D

Swimming Pool

Scale: 1:200
Existing Plan
Architects: Christopher Rayner Architects
Client: Arnhem School Governing Body
Address: Arnhem School, Riverhead, Kent

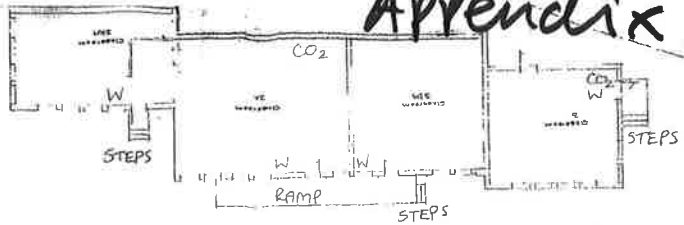

- WC - Public Convenience 3(h)
- TG - Temporary Greenhouse - 3(c)
- Licensable Activity Area - 3(d)
- FE - Fire Escape
- BG - Break Glass
- CO₂ - Carbon Dioxide Extinguisher
- F - Foam Extinguisher
- F/B - Fire Blanket
- W - Water Extinguisher
- x - Emergency Lighting

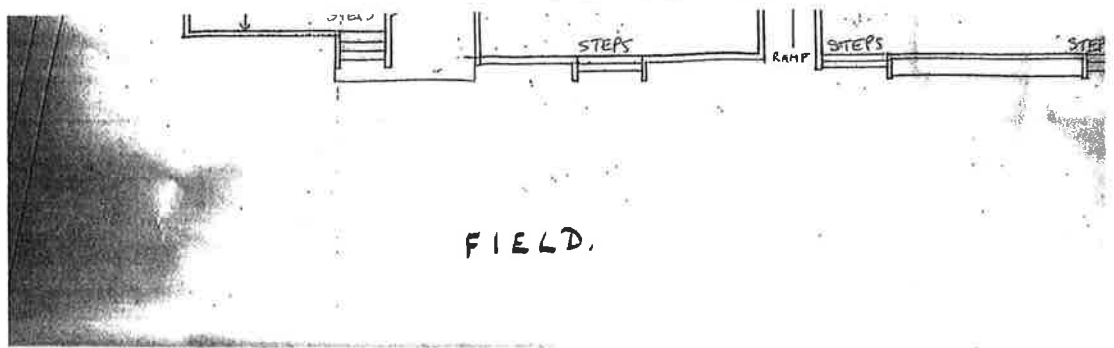
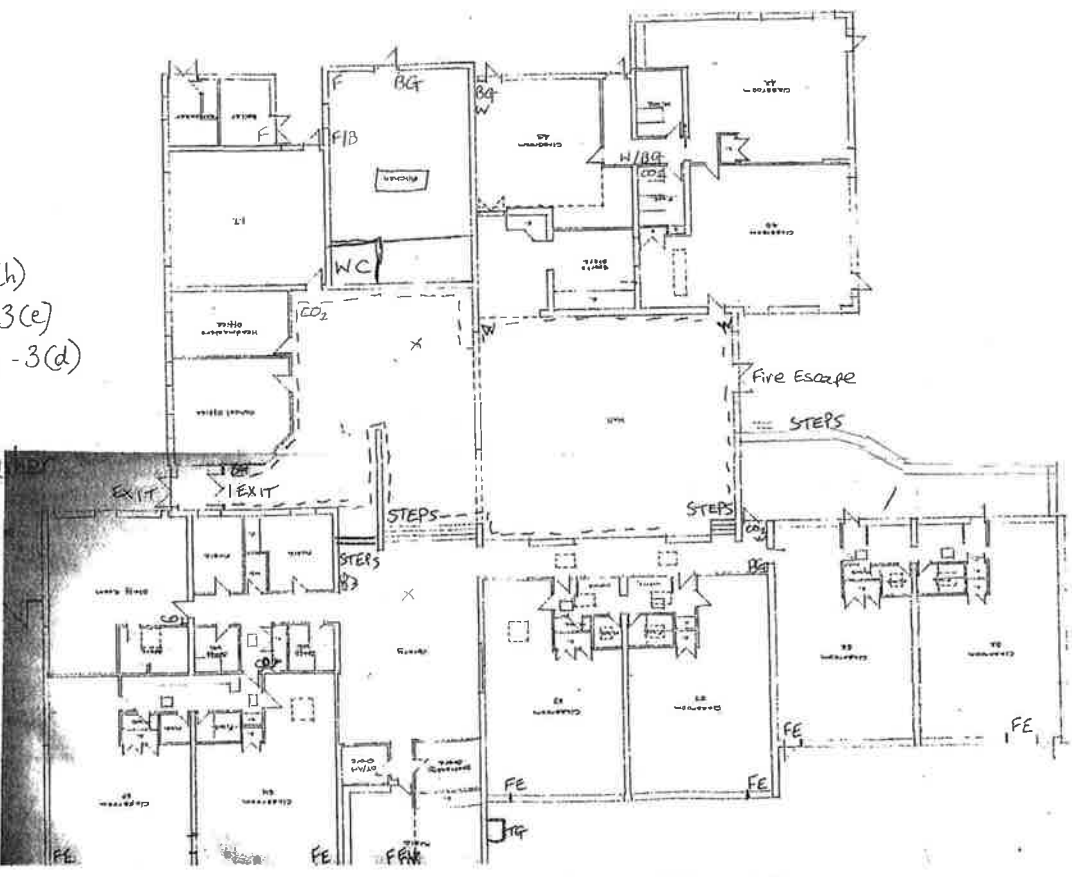

Appendix D

11/01/04 LARRC

3(a) & 3(d) - Licensable Activity Area.

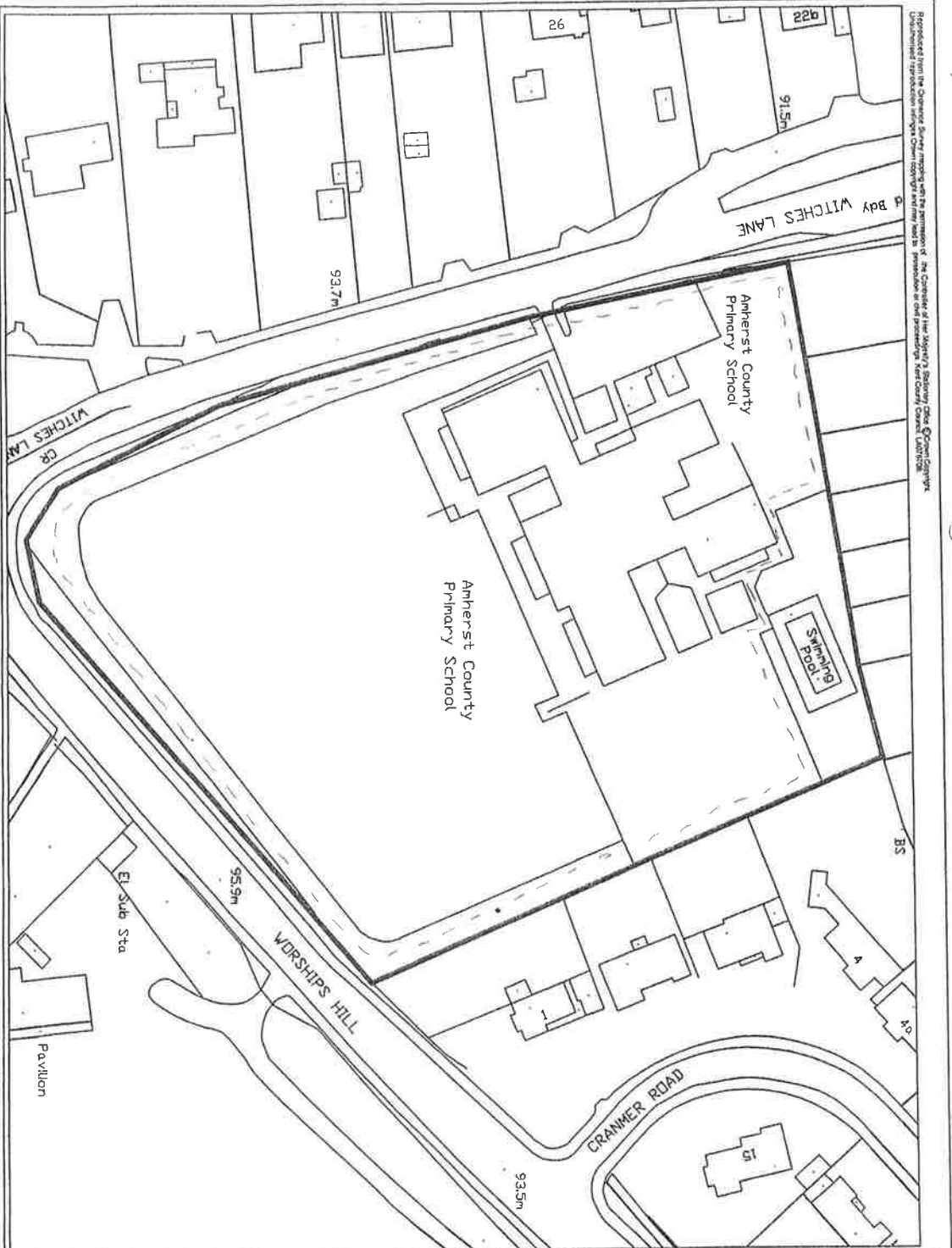

Reproduced from the Charges Survey made by the permission of the Controller of Her Majesty's Stationery Office © Crown Copyright
 Unauthorised reproduction in any form is prohibited without the prior written permission of the Controller of Her Majesty's Stationery Office

Drawing Number	
Notes	
Do not scale this drawing	
Rev	Date
	Checked
 Babtie	
Client	
Project	
Title	
Amherst School Witches Lane, Sevenoaks	
Drawing No.	Date
Scale	Checked
Drawn	Approved
Copyright reserved	
Babtie Group Ltd	
Miller House, Lower Stone Street	
Midstone, Kent ME15 6GB	

Appendix D.

